

**Visual demonstration of the feedback system
of wrong inclined teeth**

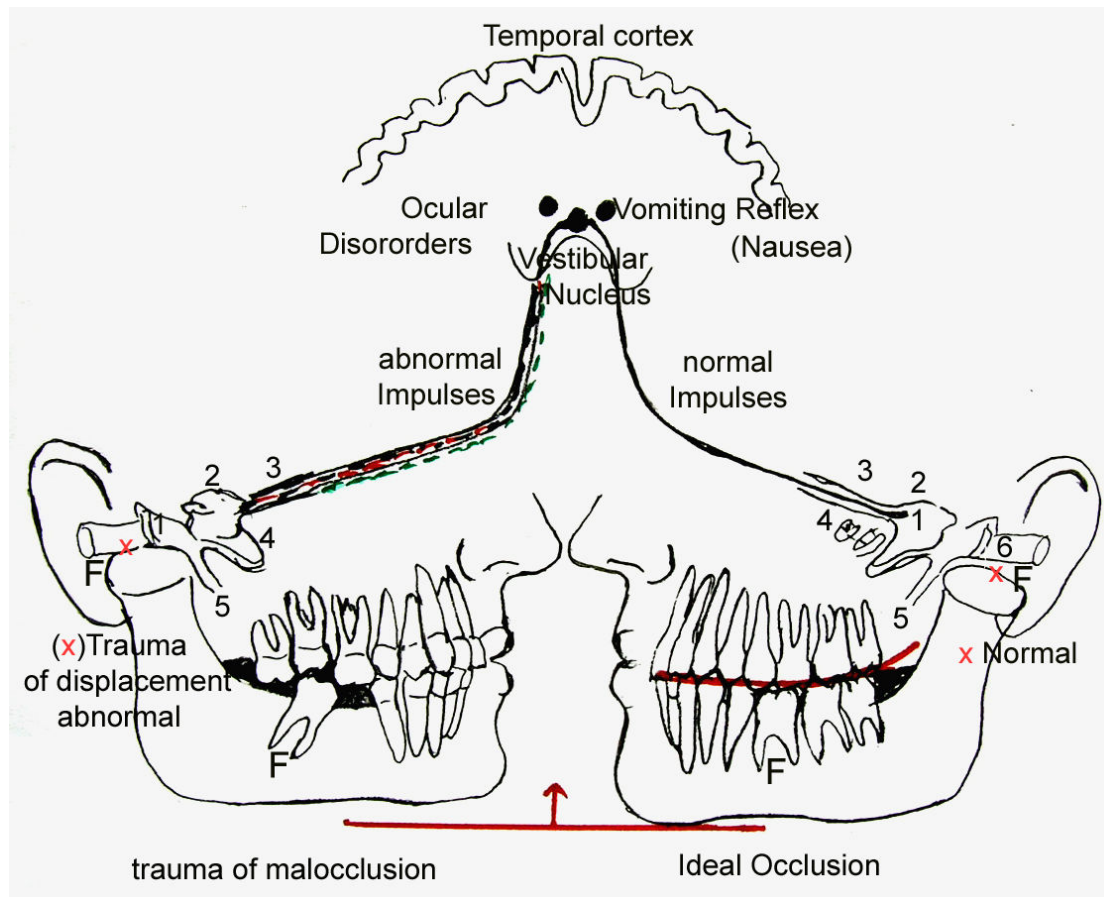

- Diagram which *shows* unilateral occlusal trauma resulting in abnormal vestibular impulses conveyed by one ear as compared with the other.
 - Traumatic malocclusion of one side may cause abnormal pressure in that Joint and traumatic movements of the other Joint.
 - Differences of vestibular impulses cause vertigo and associated Symptoms.
 - 1, Middle ears and ear drums. 2, Semicircular canals and vestibules.
 - 3, Vestibular nerve 4, Auditory nerve 5, Eustachian tubes 6, Auditory meatus.
- [H.T. Kelly, D. J. Goodfriend, "Diseases of the temporomandibular apparatus", 1982]

Anatomic treatment objectives of straight wire orthodontics are in opposition to textbook anatomy of general dentistry to the right, ideal occlusion with Curve of Spee.